



3484-10604010 2nd Posting

October 27, 2025

REQUEST FOR PRICE QUOTATION

The Civil Aviation Authority of the Philippines (CAAP) Area Center III hereby invites interested bidders for the EXPANSION OF PTB/ADMIN OFFICE WITH COMFORT ROOM (6m x 6m) AT CALAPAN AIRPORT.

Approved budget for the project – Php 899,961.54

Please secure Canvass form from www.philgeps.gov.ph or at the Regional Office, Area Center III during office hours Monday to Friday starting October 28, 2025.

The sealed quotation shall be submitted at the Civil Aviation Authority of the Philippines Regional Office, Area Center 3, Civil Aviation Complex, Clark Freeport Zone, Mabalacat Pampanga on or before November 4, 2025 at 10:00am to the Bids and Awards Committee and will be opened on the same date at 2:00pm. Indicate in the sealed envelope the name of the Project you are participating.

The CAAP Area Center III reserves the right to accept or reject any bid, and to annul the bidding process and reject all Bids at any time prior to contract award without thereby incurring any liability to the affected Bidder/s.

You may call CAAP Area Center III BAC Secretariat Members at 0282464988 local 2258 for details.

Very truly yours,

ATTY. ROAN JILL E. HABOC
BAC Chairperson



Republic of the Philippines

CIVIL AVIATION AUTHORITY OF THE PHILIPPINES

REQUEST FOR QUOTATION

Date :
APP Item No : 3484-10604010

Company/Business Name:
Address:
Business/Mayor's Permit No.:
TIN:
PhilGEPS Registration Number (required for ABC above 50k):

The Civil Aviation Authority of the Philippines - AreaCenter III, through its Bids and Awards Committee (BAC), intends to procure the Expansion of PTB / Admin Office with Comfort Room (6m x 6m) at Calapan Airport through Section 53.9 (Negotiated Procurement - Small Value Procurement) of the 2016 Revised Implementing Rules and Regulations of Republic Act No. 9184.

Please quote your best offer for the item/s described herein, subject to the Terms and Conditions provided on this Request for Quotation (RFQ). Submit your quotation duly signed by you or your duly authorized representative not later than the deadline on November 04, 2025 at 10:00 a.m.

Table with 2 columns: Document, Remarks. Rows include: Copy of 2025 Mayor's or Business Permit, Original Notarized Omnibus Sworn Statement, PhilGEPS Registration Certificate, PCAB License, Latest Annual Income / Business Tax Return.



Performance Security (for ABCs above P50k)	Once the Notice of Award of the Project is given, the winning bidder is required to submit Performance Security prior to the signing of the contract as prescribed by Section 39 of Updated 206 Revised IRR of RA 9184 to wit:	
	Form of Performance Security	Amount of Performance Security (Not less than the required percentage of the Total Contract Price)
	a.) Cash or cashier's/manager's check issued by a Universal or Commercial Bank. For biddings conducted by LGUs, the cashier's/manager's check may be issued by other banks certified by the BSP as authorized to issue such financial instrument. (a)	
	b.) Bank draft/guarantee or irrevocable letter of credit issued by a Universal or Commercial Bank: Provided, however, That is shall be confirmed or authenticated by a Universal or Commercial Bank, if issued by a foreign bank. For biddings conducted by LGUs, bank draft/guarantee, or irrevocable letter of credit may be issued by other banks certified by the BSP as authorized to issue such financial instrument. (a)	Goods and Consulting Services – Five percent (5%) Infrastructure Projects - Ten percent (10%)
	c.) Surety bond callable upon demand issued by a surety or insurance company duly certified by the Insurance Commission as authorized to issue such security.	Thirty percent (30%)
Non-submission of Performance Security shall warrant disqualification of bids as mandated by Section 40 of Updated 2016 Revised IRR of RA 9184.		

For any clarification, you may contact us at telephone no. **(045) 499-1663** or email address at **bac_area3@caap.gov.ph**.

ROAN JILLE E. HABOC
 BAC Chairperson

¹ In case of discrepancy on the business name as reflected on this RFQ and as reflected in the Business Permit, the latter shall prevail.

INSTRUCTIONS:

Note: Failure to follow these instructions will disqualify your entire quotation.

- (1) Do not alter the contents of this form in any way.
- (2) The use of this RFQ is **highly encouraged** to minimize errors or omissions of the required mandatory provisions. In case of any changes, bidders must use or refer to the latest version of the RFQ, except when the latest version of the RFQ **only** pertains to deadline extension.

If another form is used other than the latest RFQ, the quotation shall contain all the mandatory requirements/provisions including manifestation on the agreement with Terms and Conditions below.

In case a prospective supplier/service provider submits a filled-out RFQ with a supporting document (i.e., a price quotation in a different format), both documents shall be considered unless there will be discrepancies. In this case, provisions in the RFQ shall prevail.
- (3) **All mandatory technical specifications (with asterisk) must be complied with.** Failure to comply with the mandatory requirements shall render the quotation ineligible/disqualified.
- (4) Quotations may be submitted through electronic mail at **bac_area3@caap.gov.ph**.
- (5) Quotations, including documentary requirements, received after the deadline shall not be accepted. For quotations submitted via electronic mail, the date and time of receipt indicated in the email shall be considered.

TERMS AND CONDITIONS:

1. Bidders shall provide correct and accurate information required in this form.
2. Any interlineations, erasures, or overwriting shall be valid only if they are signed or initialed by you or any of your duly authorized representative/s.
3. Price quotation/s must be valid for a period of thirty (30) calendar days from the deadline of submission.
4. Price quotation/s, to be denominated in Philippine peso, shall include all taxes, duties, and/or levies payable.
5. Quotations exceeding the Approved Budget for the Contract shall be rejected.
6. In case of two or more bidders are determined to have submitted the Lowest Calculated Quotation/Lowest Calculated and Responsive Quotation, CAAP Area Center III shall adopt and employ "draw lots" as the tie-breaking method to finally determine the single winning provider in accordance with GPPB Circular 06-2005.
7. Award of contract shall be made to the lowest quotation which complies with the technical specifications, requirements and other terms and conditions stated herein.
8. The item/s shall be delivered according to the accepted offer of the bidder.
9. Item/s delivered shall be inspected on the scheduled date and time of the CAAP Area Center III. The delivery of the item/s shall be acknowledged upon the delivery to confirm compliance with the technical specifications
10. Payment shall be made after delivery and upon the submission of the required supporting documents, i.e., Order Slip and/or Billing statement, by the supplier, contractor, or consultant. Our Government Servicing Bank, i.e., the Land Bank of the Philippines, shall consultant not earlier than twenty-four (24) hours, but not later than forty-eight (48) hours, upon receipt of our advice. Please note that the corresponding bank transfer fee, if any, shall be chargeable to the account of the supplier, contractor, or consultant.



11. Liquidated damages equivalent to one-tenth of one percent (0.1%) of the value of the goods/ services/equipment not complied/delivered within the prescribed delivery period shall be imposed per day of delay. The CAAP Area Center III may terminate the contract once the cumulative amount of liquidated damages reaches ten percent (10%) of the amount of the contract, without prejudice to other courses of action and remedies open to it.
12. All transactions are subject to withholding of credible Government Taxes per revenue regulation(s) of the Bureau of Internal Revenue.
13. For first time bidder, you are required to submit a portfolio of manpower and equipment of your company.
14. Upon Post Qualification, the Winning Bidder, must also submit Tax receipts from Bureau of Customs as proof of payment of all taxes and duties due on the equipment, if the said equipment was bought outside the Philippines.

After having carefully read and accepted the Instructions and Terms and Conditions, I/we submit our quotation/s for the item/s as follows:

Expansion of PTB / Admin Office with Comfort Room (6m x 6m) at Calapan Airport				
<i>Complete Descriptions of Articles</i>	<i>Qty</i>	<i>Unit</i>	<i>Unit Price</i>	<i>Total Amount</i>
Column Footing				
Portland Cement	22.00	bags		
Gravel	2.41	cu.m.		
Sand	1.20	cu.m.		
16mm dia. x 6m DRSB	8.00	pcs		
Gravel, 1" (bedding, +5% shrinkage factor)	0.80	cu.m.		
#16 GI Tie Wire	1.00	kg		
Material Cost				
Wall Footing				
Portland Cement	6.00	bags		
Gravel	0.63	cu.m.		
Sand	0.31	cu.m.		
Gravel, 1" (bedding, +5% shrinkage factor)	0.31	cu.m.		
10mm dia. x 6m DRSB	11.00	pcs		
#16 GI Tie Wire	1.00	kgs		
Material Cost				
Column				
Portland Cement	17.00	bags		
Gravel	1.86	cu.m.		
Sand	0.93	cu.m.		
16mm dia. x 6m DRSB	35.20	pcs		
10mm dia. x 6m DRSB	42.90	pcs		
#16 GI Tie Wire	5.00	kgs		
Material Cost				
Grade Beam				
Portland Cement	10.00	bags		
Gravel	1.07	cu.m.		
Sand	1.07	cu.m.		
16mm dia. x 6m DRSB	22.00	pcs		
10mm dia. x 6m DRSB	22.00	pcs		
#16 GI Tie Wire	5.00	kgs		
Material Cost				
Roof Beam				
Portland Cement	27.00	bags		
Gravel	2.92	cu.m.		
Sand	1.46	cu.m.		
Material Cost				

Official
Copy



16mm dia. x 6m DRSB	✓ 58.30	pcs	
10mm dia. x 6m DRSB	✓ 88.00	pcs	
#16 GI Tie Wire	✓ 5.00	kgs	
Material Cost			
Lintel Column (Parapet)			
Portland Cement	✓ 6.00	bags	
Gravel	✓ 0.56	cu.m.	
Sand	✓ 0.28	cu.m.	
10mm dia. x 6m DRSB	✓ 14.00	pcs	
#16 GI Tie Wire	✓ 2.00	kgs	
Material Cost			
Lintel Beam (Parapet)			
Portland Cement	✓ 6.00	bags	
Gravel	✓ 0.59	cu.m.	
Sand	✓ 0.29	cu.m.	
10mm dia. x 6m DRSB	✓ 18.00	pcs	
#16 GI Tie Wire	✓ 2.00	kgs	
Material Cost			
Concrete Floor Slab			
Portland Cement	✓ 33.00	bags	
Gravel	✓ 1.19	cu.m.	
Sand	✓ 0.60	cu.m.	
Gravel, 1" (bedding, +5% shrinkage factor)	✓ 0.50	cu.m.	
12mm dia. x 6m DRSB	✓ 45.00	pcs	
#16 GI Tie Wire	✓ 3.00	kgs	
Material Cost			
Septic Tank			
Portland Cement	✓ 33.00	bags	
Gravel	✓ 4.14	cu.m.	
Sand	✓ 4.52	cu.m.	
Gravel, 1" (bedding, +5% shrinkage factor)	✓ 1.00	cu.m.	
10mm dia. x 6m DRSB	✓ 28.00	pcs	
CHB 6"	✓ 164.00	pcs	
#16 GI Tie Wire	✓ 3.00	kgs	
Material Cost			
Formworks			
1/4" x 4' x 8' Plywood (Ordinary)	✓ 18.00	pcs	
2" x 2" Lumber	✓ 300.00	bd.ft.	
Assorted Nails	✓ 9.00	kgs	
Material Cost			
Roofing Works			
2"x2"x3mm thk Angle Bar	✓ 37.00	pcs	
2"x4"x1.5mm C-Purlins	✓ 14.00	pcs	
10mm dia. Round bar	✓ 14.00	pcs	
5mm MS Plate (for gusset plate)	✓ 8.00	pcs	
10mm MS Plate (base plate)	✓ 4.00	pcs	
Pre-painted long span rib type, 0.6mm thk	✓ 14.00	pcs	
Pre-painted gutter, 0.6mm thk	✓ 6.00	pcs	
Pre-Painted Ridge Roll, 0.6mm thk	✓ 4.00	pcs	
Pre-Painted Headwall Flashing, 0.6mm thk	✓ 4.00	pcs	
Elastomeric Sealant	✓ 1.00	gal	
Welding Rod	✓ 20.00	kgs	
Tekscrew	✓ 350.00	pcs	
Material Cost			



Official
Copy

MASONRY WORKS				
CHB 6"	1309.00	pcs		
Portland Cement	83.00	bags		
Sand	6.55	cu.m.		
10mm dia. x 6m Rebar	106.00	pcs		
#16 GI Tie Wire	4.00	kgs		
			Material Cost	
CEILING WORKS				
20mm x 20mm x 0.20mm thk x 2.44m Wall Angle	37.00	pcs		
Double Furring, 5m long	60.00	pcs		
Carrying Channel	21.00	pcs		
Rod Suspension Hanger with adjustment spring	80.00	pcs		
W-Clip Double	350.00	pcs		
4' x 8' x 4.5mm thk. Fiber Cement Board	23.00	pcs		
Black Screw	750.00	pcs		
Blind Rivets	4.00	boxes		
Mesh Tape	7.00	rolls		
Gypsum Putty	5.00	gals		
Drill Bit	9.00	pcs		
			Material Cost	
PROVISION OF DOORS				
0.80m x 2.10m PVC Door Panel incl. PVC Door Jamb and louver w/ hinges and door knob	1.00	set		
1.0m x 2.10m Solid Panel Door Panel incl. Wood Door Jamb w/ hinges and door knob	1.00	set		
			Material Cost	
PROVISION OF WINDOWS				
1.20m x 1.60m Aluminum Frame Sliding Window, 6mm thk. glass panel	2.00	sets		
0.7m x 0.7m Aluminum Frame Sliding Window, 6mm thk. glass panel	1.00	set		
1.20m x 2.40m Aluminum Frame Sliding Window, 6mm thk. glass panel	1.00	set		
			Material Cost	
WINDOW BLINDS AND TINT				
Reflective Window Tint Film	1.00	unit		
Korean Window Blinds	72.30	sq.ft.		
			Material Cost	
Ceiling				
Primer Paint	3.00	gal		
Paint Latex Flat	5.00	gal		
Paint Roller with pan 9"	2.00	pcs		
Paint Roller refill 9"	3.00	pcs		
Paint Brush 2"	2.00	pcs		
Putty Knife	2.00	pcs		
Rugs	1.00	kg		
Sandpaper	20.00	pcs		
			Material Cost	
Concrete Wall (Exterior)				
Acrylic Solvent Based Putty	3.00	gals		
Acrylic Solvent Based Putty Reducer	0.75	gal		
Paint Latex Semi-gloss	6.00	gals		
Skimcoat (20 kg)	3.00	bags		
Paint Roller with pan 9"	3.00	pcs		
Concrete Neutralizer	2.00	gals		
Paint Brush 2"	5.00	pcs		
			Material Cost	



Putty Knife	✓ 5.00	pcs		
Rugs	✓ 3.00	kgs		
Sandpaper	✓ 30.00	pcs		
Material Cost				
Concrete Wall (Interior)				
Primer Paint	✓ 6.00	gals		
Paint Latex Semi-gloss	✓ 12.00	gals		
Skimcoat (20 kg)	✓ 3.00	bags		
Concrete Neutralizer	✓ 4.00	gals		
Paint Roller with pan 9"	✓ 3.00	pcs		
Paint Brush 2"	✓ 3.00	pcs		
Putty Knife	✓ 3.00	pcs		
Rugs	✓ 3.00	kgs		
Sandpaper	✓ 30.00	pcs		
Material Cost				
TILE WORKS				
Ceramic Floor Tiles, (60x60cm)	✓ 142.00	pcs		
Ceramic Floor Tiles, (30x30cm)	✓ 56.00	pcs		
Ceramic Floor Tiles, (30x30cm)	✓ 155.00	pcs		
Tile Adhesive (25kg)	✓ 24.00	bags		
Tile Grout (2kg)	✓ 10.00	bags		
Tile spacer, 2mm	✓ 1.00	pack		
Tile spacer, 3mm	✓ 1.00	pack		
Tile Leveler	✓ 1.00	pack		
Ordinary PVC Tile Trim	✓ 9.00	pc		
Diamond Cutting Disk, 4"	✓ 2.00	pcs		
Material Cost				
Toilet Fixtures				
Water Closet; White color, elongated bowl, Vitreous China; Grade A, dual flush push button flush type mechanism, with complete fittings	✓ 1.00	set		
Bidet spray w/ complete accessories, Chrome plated ABS body	✓ 1.00	set		
Lavatory; American White color, wall hung type, Vitreous China; Grade A, with complete accessories and fittings	✓ 1.00	set		
Soap Holder; Wall mounted, American White color, Vitreous China; Grade A	✓ 1.00	set		
Toilet Paper Holder; Wall mounted, American White color, Vitreous China; Grade A	✓ 1.00	set		
Lavatory faucet, Stainless Steel	✓ 1.00	set		
Faucet with telephone shower	✓ 1.00	set		
Floor drain, 100mm x 100mm, stainless steel	✓ 2.00	pcs		
Material Cost				
Water Line				
Waterline PVC Pipe, 1/2" dia.	✓ 6.00	pcs		
Waterline PVC Elbow, 1/2" dia.	✓ 4.00	pcs		
Waterline PVC Tee, 1/2" dia.	✓ 5.00	pcs		
Waterline PVC Elbow with Thread, 1/2" dia.	✓ 4.00	pcs		
PVC Solvent Cement, 100cc	✓ 1.00	pc		
Teflon Tape	✓ 3.00	rolls		
Gate Valve, 1/2" dia, brass	✓ 1.00	pc		
Material Cost				



Sewer Line			
PVC Sanitary Pipe, 3" dia.	3.00	pcs	
PVC Sanitary Pipe, 2" dia.	3.00	pcs	
Sanitary Elbow, 90 deg., 2" dia.	5.00	pcs	
Sanitary Elbow, 45 deg., 2" dia.	2.00	pcs	
Sanitary Tee, 2" dia.	5.00	pcs	
Sanitary Tee, 3x2" dia	1.00	pc	
Sanitary Tee, 3" dia.	4.00	pcs	
PVC P-Trap, 2" dia.	3.00	pcs	
PVC Clean out, 3" dia	4.00	pcs	
Sanitary Elbow, 45 deg., 3" dia.	10.00	pcs	
PVC Solvent Cement, 100cc	1.00	pc	
			Material Cost
Fixtures and Wiring Devices			
Duplex Convenience Outlet with plate and bracket - 16A, 250V, Universal type w/ ground	4.00	pcs	
600mmx300mm T8 LED Louver Surface Mounted 2x9W	4.00	sets	
4" Recessed downlight, 12 Watts	2.00	pcs	
1-gang switch with plate and bracket, wide series	2.00	pcs	
			Material Cost
Panel Board			
6 Pole Miniature Panel Board with, 1- Main 63amps miniature circuit breaker, 2 pole 2 - Branch 20amps miniature circuit breaker, 2 pole	1.00	set	
			Material Cost
Boxes and Pullboxes			
Octagonal Junction Box	3.00	pcs	
4 x 2 Utility Box	5.00	pcs	
			Material Cost
Wires and Conduit			
3.5 mm ² THHN/THWN-2 Copper Wire (UL Listed)	1.00	roll	
20mm diameter x 4m PVC Pipe	15.00	pcs	
20mm diameter PVC Elbow	20.00	pcs	
			Material Cost
Termination Accessories, Hangers and Supports			
Electrical Tape, 19mm x 0.19mm x 16m	1.00	pc	
G.I. Tie Wire Ga. 16	1.00	kg	
Conduit hanger clamp	30.00	pcs	
			Material Cost
LABOR			
	QTY	NO. OF DAYS	
Foreman	1.00	30.00	
Skilled Laborer	2.00	30.00	
Laborer	3.00	30.00	
			Labor Cost
			Total Labor Cost
			Total Material Cost
			Total Direct Cost
xxx Nothing Follows xxx			

FINANCIAL OFFER:

Terms of Payment:

Payment shall be made upon completion of all required documents, inspection and acceptance of the end user if needed. Please provide the following bank details.

Payment Details:

Name of Payee: _____

TIN: _____

Please quote your total best offer for the item/s above. Please do not leave any blank items. Indicate "0" if item being offered is for free.

Expansion of PTB / Admin Office with Comfort Room (6m x 6m) at Calapan Airport
Approved Budget for the Contract: Eight Hundred Ninety-Nine Thousand Nine Hundred Sixty-One Pesos and 54/100 Only (PhP 899,961.54)
TOTAL OFFERED QUOTATION
In Words:
In Figures:

Canvassed By:

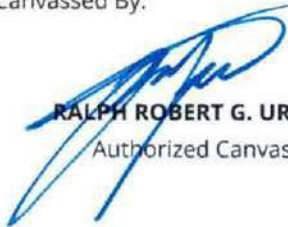
RALPH ROBERT G. URBANO
Authorized Canvasser

Signature over Printed Name

Position/Designation

Office Telephone/Fax/Mobile Nos.

Email address/es



CONSTRUCTION NOTES:

10 GENERAL NOTES:

- 11 The Contractor shall verify all dimensions and conditions at the site, and shall notify the Engineer of discrepancies between actual conditions and information shown on the drawings before proceeding with the work. This shall include the location and dimensions of girders, rebar, sleeves, curbs, openings, embedded or attach items, etc. Refer to Architectural, Mechanical, Electrical and Plumbing Drawings.
- 12 All dimensions shall take precedence over scale shown on plans, sections or details. Notes and details on drawings shall take precedence over general notes and typical details.
- 13 The Contract, Structural Drawings and Specifications represent the finished structures. They do not indicate the method of construction unless so stated. The Contractor shall provide all necessary measures to protect the structures, adjacent properties, workmen and other persons during all phases of construction.
- 14 The Contractor shall immediately notify the Owner and/or the Project in charge of any condition which in his opinion might endanger the stability of the structures or cause distress in the structures.
- 15 Construction materials shall not be stored on poured floors. It is the General Contractor responsibility to ensure that the Sub-Contractors are informed and do not violate this important requirement.
- 16 The Contractor shall provide temporary erection bracing and shoring for all the structural members as required for structural stability during all phases of construction.
- 17 The Contractor shall take all steps necessary to ensure the proper alignment of the structures after the installation of all structural and finish materials.

20 MATERIAL SPECIFICATION

- 21 Mix Design shall conform to ACI 211.3 & ACI 301. The minimum compressive strength shall be:
 - FC = 20.78 Mpa (3000 Psi) Foundations, Columns, Beams and Suspended Slabs.
 - FC = 20.7 Mpa (3000 Psi) Slabs on Fill, Graded Slabs.
- 22 Cement for the concrete shall conform to the requirements of the "Specifications for the Portland Cement" (ASTM C 150, Latest Edition).
 - Fine Aggregates: Shall consist of natural port. sand. Fine aggregates shall consist of hard, tough, durable, uncoated particles. The stipulated percentage of fines in the sand shall be obtained either by the processing of natural sand or by the production of a suitably graded manufactured sand.
 - Coarse Aggregates: Shall consist of gravel, crushed gravel or rock, or a combination of gravel and crushed gravel or rock, as per approved by the Structural Engineer. The coarse aggregate, as delivered to the site shall have a uniform and suitable moisture content.
 - Footings: ----- T or X (25mm or 1" nominal)
 - RC Beams, Columns, Slabs, Wall Footings, Lintel Beams: ----- X (19mm)
- 23 Water used in making concrete shall be clean and free from injurious amounts of oils, acids, salts, alkalis, organic materials or other substances deleterious to concrete or steel.
- 24 Admixtures to be used in concrete shall be subjected to prior approval of the Structural Engineer.
- 25 The concrete slab on fill shall be laid on a prepared foundation consisting of a sub-grade and granular fill with thickness of overlying slab except as indicated otherwise. Sub-grade shall be rolled, rammed and tamped to a thoroughly compacted foundation.
- 26 All concrete shall deposited, vibrated and cured in accordance with ACI Standard 318-95.

- 27 Concrete cover over reinforcing bars shall be as follows:
 - Footings and bottom of footing for Beams ----- 75mm (least against earth)
 - Beams and Columns ----- 40mm (for stirrups and rest)
 - Walls and Sides of Footing for Beams ----- 50mm (cast against form)
 - Equipment Foundation ----- 75mm
- 28 Rebar concrete is poured checked with all trades to ensure proper placement of all openings, sleeves, curbs, conduits, etc. relative to the work.

- 29 Unless otherwise specified on plans, all reinforcing bars shall be deformed conforming to ASTM A706, with a minimum yield strength of reinforcement shall be enumerated below:
 - Footings / footing for Beams: ----- Fy = 40,000 Psi
 - Columns / Beams: ----- Fy = 40,000 Psi
 - Slabs (on grade and suspended): ----- Fy = 40,000 Psi

- 210 All reinforcing bars shall be clean of rust, grease or other materials which tend to impair bond.
- 211 Unless otherwise noted in the plans or specifications, Cantor all RC Beams at least form for every 4' span or span except cantilevers which shall form for every 3ft of span. If there are two (2) or more layers of reinforcing bars, use 25mm diameter separators spaced at 900mm o.c. Top bars splices shall be located at midspan and both bar splices at column supports.
- 212 All reinforcing bars shall be accurately and securely placed before pouring concrete or applying mortar or grout.

- 213 Unless indicated otherwise, all beams terminating at the column shall have top and bottom bars extending to the far face of the column terminating in a standard 90 degree hook length of anchorage not less than 600mm.
- 214 Lapped splices shall be staggered where possible.
- 215 Unless indicated otherwise, splicing of reinforcement shall be in accordance with ACI 318-95. Except that the minimum lap splice shall be 40 bar diameter but less than 600mm.
- 216 Vertical and horizontal reinforcements for CHB shall be 10mm @ 600mm for all wall thickness. Lap splices shall be 300mm long (nominal).

- 217 Where CHB walls, adjoin columns and beams, provide dowels on FC columns and beams prior to pouring to match CHB wall reinforcement. The dowels shall be 12mm bars at 400mm o.c., unless otherwise shown on the drawings.
- 218 Where columns and beams have been poured without the CHB wall dowels, provide them & expansion bolts at 400mm o.c. These anchors shall be drilled and hammered in place (no chipping or of concrete columns and beams is allowed unless otherwise permitted by the Structural Engineer.
- 219 Welding electrodes and rods, conforming to AWS D11.

- 220 Shop joint structural steel, except as modified herein. Do not Paint steel surfaces embedded in concrete, galvanized surfaces, or surfaces within 3" of the face of the welds prior to welding. Prior to assembly, paint surfaces which will be concealed or inaccessible after assembly. Do not paint in 100% or rainy weather, when the ambient temperature is below 45 deg F or over 75 deg F, or when paint may be exposed to temperatures below 40 deg F within 48 hours after application, unless approved otherwise.

- 221 Details of all welded splices shall be submitted by the contractor for approval by the Structural Engineer. Only certified welders shall be allowed to perform welding operations. These welders shall subject to the approval of the Project Manager.
- 222 Shop joint structural steel, except as modified herein. Do not Paint steel surfaces embedded in concrete, galvanized surfaces, or surfaces within 3" of the face of the welds prior to welding. Prior to assembly, paint surfaces which will be concealed or inaccessible after assembly. Do not paint in 100% or rainy weather, when the ambient temperature is below 45 deg F or over 75 deg F, or when paint may be exposed to temperatures below 40 deg F within 48 hours after application, unless approved otherwise.

- 223 SSPC SP 6, Ex 1(a) as modified herein. SSPC SP 3 or SP 6 for steel surfaces exposed in spouts above ceilings, attic spaces, crawl spaces, furled spaces and chases. In addition, maintain steel surfaces free from rust, dirt, oil, grease and other contaminants through final assembly.
- 224 Immediately after cleaning, provide the metal surfaces with one coat of ML SPEC DDD - P - 15378 pretreatment to a dry film thickness of 0.3 to 0.5 ML FED SPEC TT - C - 499 pretreatment may be applied to SSPC SP 6 cleaned surfaces in accordance with FED SPEC 11 - C - 450

- 225 Immediately after the pretreatment coating has dried, apply primer to a minimum dry film thickness of 2.0 MIL. Repair damaged primed surfaces with an additional coat primer.

 <p>THE NATIONAL AUTHORITY OF THE AIRPORTS OF THE MALDIVAN ARCHipelago</p>	
<p>APPROPRIATE DESIGNER AND MANAGEMENT SERVICE</p>	
<p>DESIGN BY: HERRN LUTKE</p> <p>DESIGNED BY: HERRN LUTKE</p> <p>CHECKED BY: HERRN LUTKE</p> <p>APPROVED BY: HERRN LUTKE</p>	<p>APPROVED BY: </p> <p>GLENN O. BELL Senior Civil Engineer and Engineering ACI 318</p>
<p>RECOMMENDED APPROVAL:</p> <p></p> <p>M. P. O. BELL Senior Civil Engineer</p>	
<p>PROJECT TITLE:</p> <p>EXPANSION OF PT/BAADMIN OFFICE WITH CONCRETE ROOF (1000sqm)</p>	
<p>LOCATION:</p> <p>CALAPAN AIRPORT CALAPAN, CANTON, MALDEN</p>	
<p>PROJECT NUMBER:</p> <p>AS SHAWN</p>	
<p>SHEET NO:</p> <p>00</p>	



CONSTRUCTION AUTHORITY OF THE PHILIPPINES

THIS DRAWING IS AN EXCLUSIVE PROPERTY OF THE CONSTRUCTION AUTHORITY OF THE PHILIPPINES AND IS NOT TO BE REPRODUCED OR TRANSMITTED IN ANY FORM OR BY ANY MEANS, ELECTRONIC OR MECHANICAL, INCLUDING PHOTOCOPYING, RECORDING, OR BY ANY INFORMATION STORAGE AND RETRIEVAL SYSTEM, WITHOUT THE WRITTEN PERMISSION OF THE CONSTRUCTION AUTHORITY OF THE PHILIPPINES.

ARCHITECTURE DEVELOPMENT AND MANAGEMENT SERVICE

PHILIPPINE ARCHITECTURE BOARD

REGISTERED ARCHITECT

REGISTERED ARCHITECT

REGISTERED ARCHITECT

REGISTERED ARCHITECT

REGISTERED ARCHITECT

REGISTERED ARCHITECT

REGISTERED ARCHITECT

REGISTERED ARCHITECT

REGISTERED ARCHITECT

REGISTERED ARCHITECT

REGISTERED ARCHITECT

REGISTERED ARCHITECT

REGISTERED ARCHITECT

REGISTERED ARCHITECT

REGISTERED ARCHITECT

REGISTERED ARCHITECT

REGISTERED ARCHITECT

REGISTERED ARCHITECT

REGISTERED ARCHITECT

REGISTERED ARCHITECT

REGISTERED ARCHITECT

REGISTERED ARCHITECT

REGISTERED ARCHITECT

REGISTERED ARCHITECT

REGISTERED ARCHITECT

REGISTERED ARCHITECT

1

2

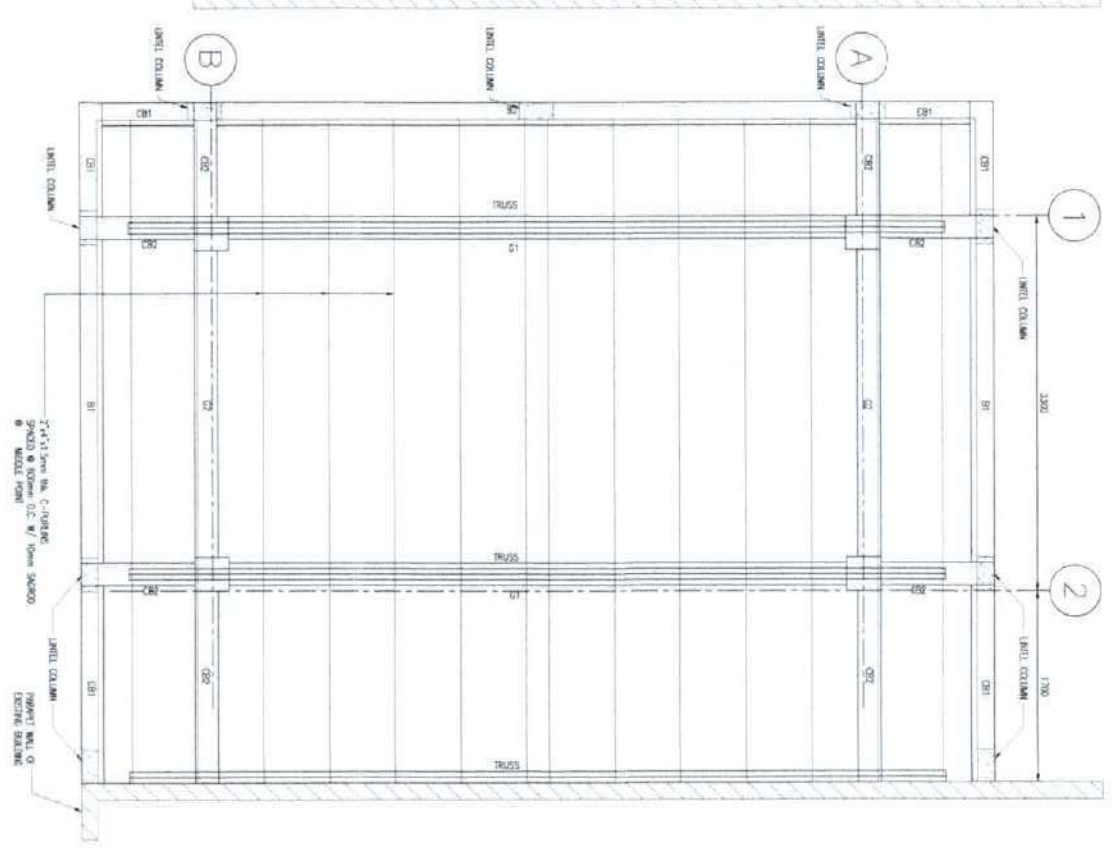

2 ROOF FRAMING PLAN
SCALE: 1/2"=1'-0"
1/2"=1'-0"

1

2

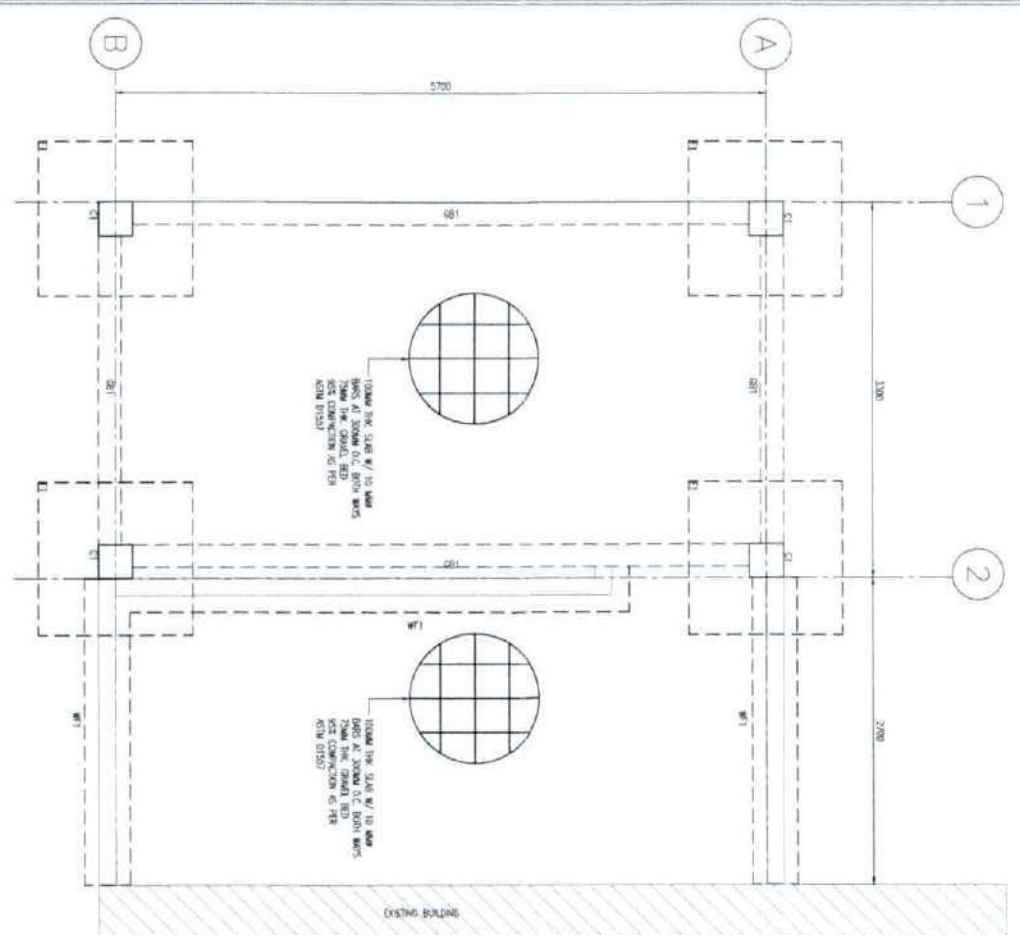

1 FOUNDATION PLAN
SCALE: 1/2"=1'-0"
1/2"=1'-0"

DESIGNED SCALE:	SHEET NO:
AS SHOWN:	S 01

W



ONE HAZARDOUS WASTE OF THE PHILIPPINES

THIS DRAWING IS AN EXCLUSIVE PROPERTY OF SLEN O. BELLO AND PART OF THE ENGINEERING WORKSHEETS OF THE ENGINEER. IT IS NOT TO BE REPRODUCED, COPIED, EITHER WHOLLY OR IN PART OR TRANSMITTED IN ANY FORM OR BY ANY MEANS, WITHOUT THE WRITTEN PERMISSION AND SIGNATURE OF THE ENGINEER. THE OWNER SHALL BE RESPONSIBLE FOR THE PROTECTION OF THIS DRAWING.

ASPHALT PAVEMENT AND MANAGEMENT SERVICE
 ARCHITECTURAL DEVELOPMENT AND DESIGN DIVISION

DESIGNED BY: SLEN O. BELLO
 DRAWN BY: SLEN O. BELLO
 CHECKED BY: SLEN O. BELLO

RECOMMENDED APPROVAL:
 ERNESTO E. DOMINGO
 Engineer - Major Civil Engineer

APPROVED:
 MEL B. DELA CRUZ
 SUPERVISOR/ENGINEER

PROJECT TITLE:
 EXPANSION OF FT/BAJANIN OFFICE WITH COM-FOR ROOM (06X06)

LOCATION:
 CALAPAN AIRPORT
 CALAPAN, SOUTHERN ALBANI

DESIGNED BY	SLEN O. BELLO
DRAWN BY	SLEN O. BELLO
CHECKED BY	SLEN O. BELLO
DATE	02

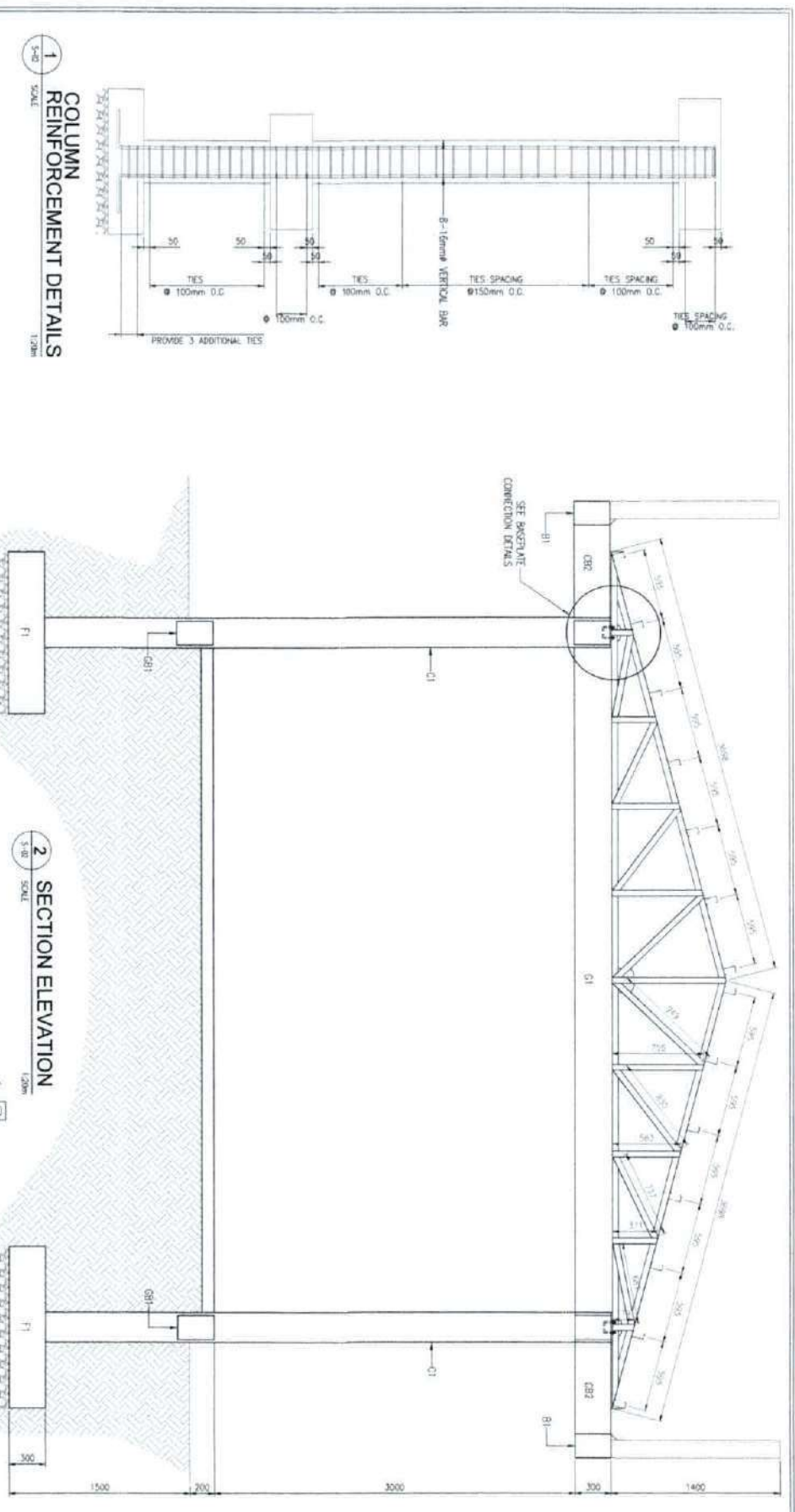

1 COLUMN REINFORCEMENT DETAILS
 SCALE: 1:20M

2 SECTION ELEVATION
 SCALE: 1:20M

4 LINTEL COLUMN DETAIL
 SCALE: 1:10M

3 FOUNDATION AND COLUMN DETAILS
 SCALE: 1:20M

5 LINTEL BEAM DETAIL
 SCALE: 1:10M

6 BASEPLATE CONNECTION DETAILS
 SCALE: 1:10M

7 PARAPET WALL DETAILS
 SCALE: 1:20M

8 WF-1 DETAIL
 SCALE: 1:20M

Handwritten initials 'MK' in the bottom right corner.

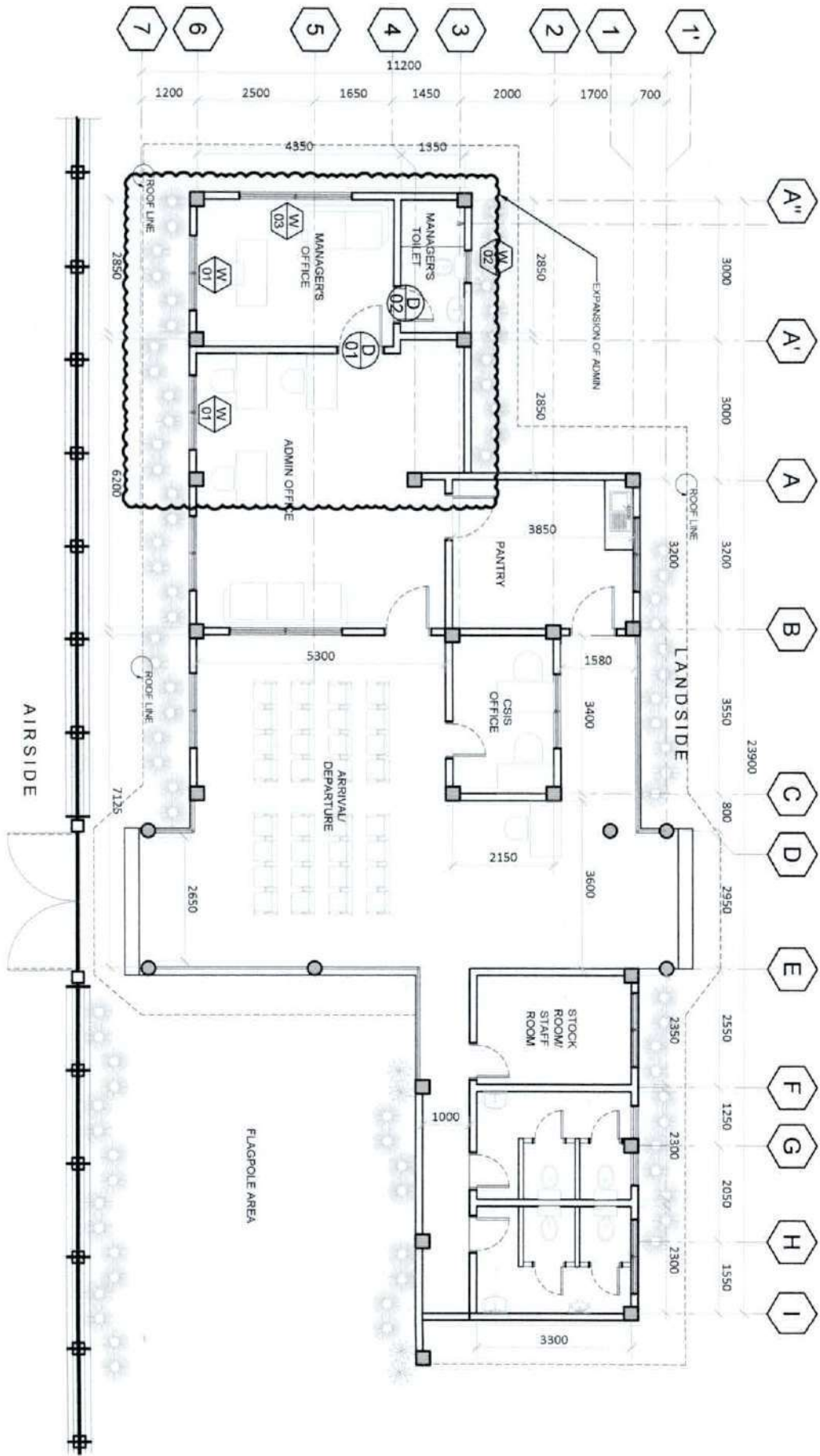

CALAPAN AIRPORT FLOOR PLAN
 SCALE 1:50 M/T'S



CIVIL AVIATION AUTHORITY OF THE PHILIPPINES

THIS DRAWING IS EXCLUSIVE PROPERTY OF CIVIL AVIATION AUTHORITY OF THE PHILIPPINES. IT IS TO BE USED ONLY FOR THE PROJECT AND LOCATION IDENTIFIED HEREIN. ANY REUSE OR REPRODUCTION WITHOUT WRITTEN PERMISSION FROM THE CIVIL AVIATION AUTHORITY OF THE PHILIPPINES IS STRICTLY PROHIBITED.

AERODROME DEVELOPMENT AND MANAGEMENT SERVICE

APPROVED FOR THE DESIGNER (AND HIS DEPARTMENT)

DESIGNER'S NAME: NATALY CAJAL

REGISTERED NO.:

EXPIRES:

RENEWED:

DATE-CHECKED BY:

DESIGNED BY:

APPROVED BY:

RECOMMENDED APPROVAL:

NEEL P. DELA CRUZ
 Chief of Design, Transportation Dept.

APPROVED:

NOTED/REVISIONS:

PROJECT:

LOCATION:

DATE:

SCALE:

SHEET NO.:

AS SHOWN

AS SHOWN

AS SHOWN

AS SHOWN

AS SHOWN

AS SHOWN

AS SHOWN

AS SHOWN

AS SHOWN

Handwritten initials/signature

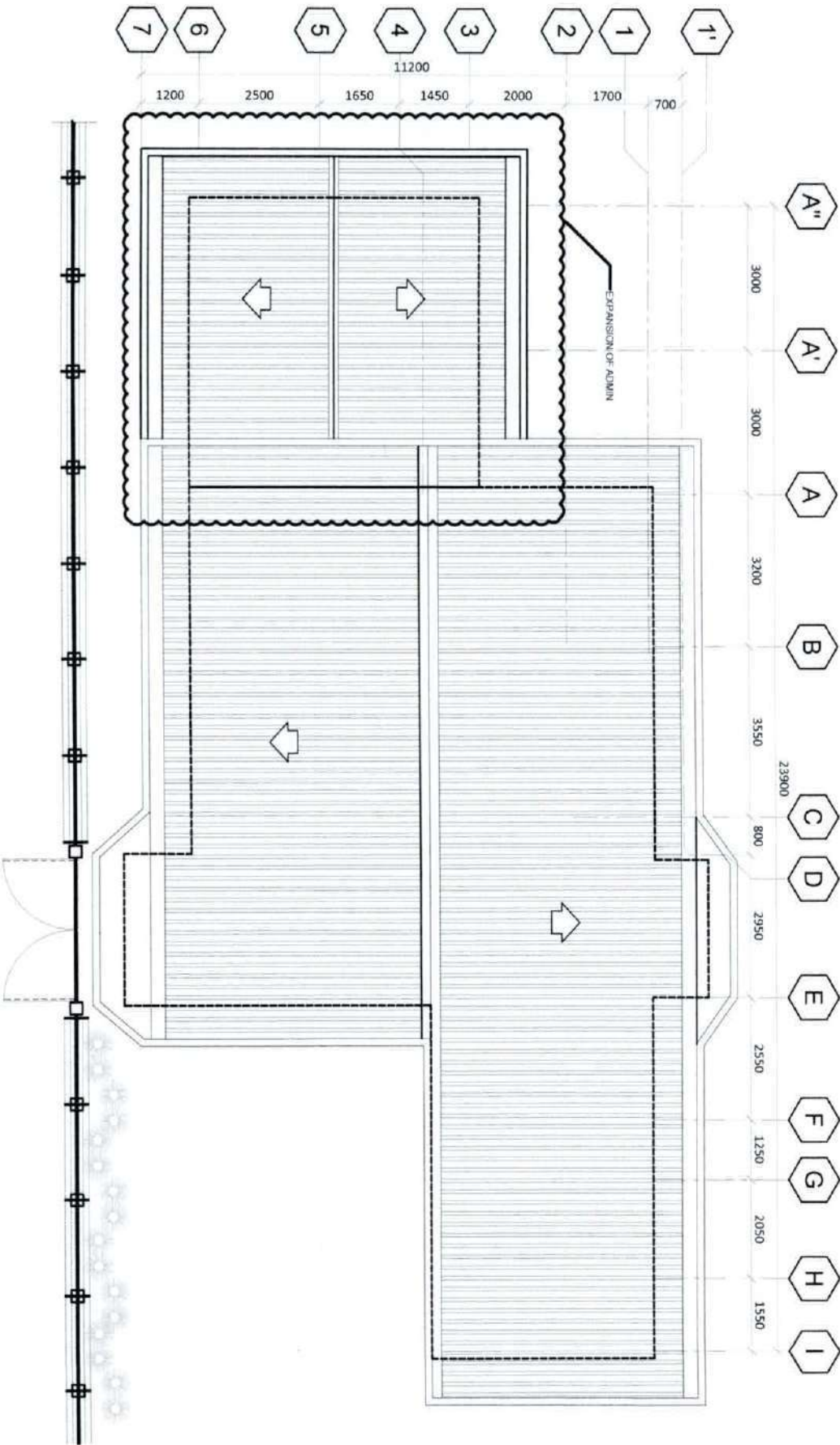

CALAPAN AIRPORT
CEILING PLAN
 SCALE 1:50 M.T.S.



Civil Aviation Authority of the Philippines

THIS DRAWING IS EXCLUSIVE PROPERTY OF THE CIVIL AVIATION AUTHORITY OF THE PHILIPPINES AND IS NOT TO BE REPRODUCED, COPIED, EITHER WHOLLY OR IN PART, OR TRANSMITTED IN ANY FORM OR BY ANY MEANS, WITHOUT THE WRITTEN PERMISSION OF THE CIVIL AVIATION AUTHORITY OF THE PHILIPPINES.

AERODROME DEVELOPMENT AND MANAGEMENT SERVICE

FOR RESTRUCTURING DEVELOPMENT AND AND DESIGN DIVISION

DESIGN STAFF

DESIGNED BY: [Blank]

CHECKED BY: [Blank]

PREPARED BY: **GENILO BELLO**

Checked by: **GENILO BELLO**

RECOMMENDED APPROVAL: **ROSALINDA MENDOZA**

Checked by: **ROSALINDA MENDOZA**

APPROVED: **MEL C. DELA CRUZ**

Checked by: **MEL C. DELA CRUZ**

NOTED BY: **ANGELINA M. TORALDO**

Checked by: **ANGELINA M. TORALDO**

PROJECT: EXPANSION OF FTB/ADMIN OFFICE WITH COMFORT ROOM

LOCATION: CALAPAN AIRPORT, CALAPAN CITY, ORIENTAL MINDORO

AS SHOWN

AS SHOWN

AS SHOWN

AS SHOWN

AS SHOWN

AS SHOWN

AS SHOWN

AS SHOWN

AS SHOWN

AS SHOWN

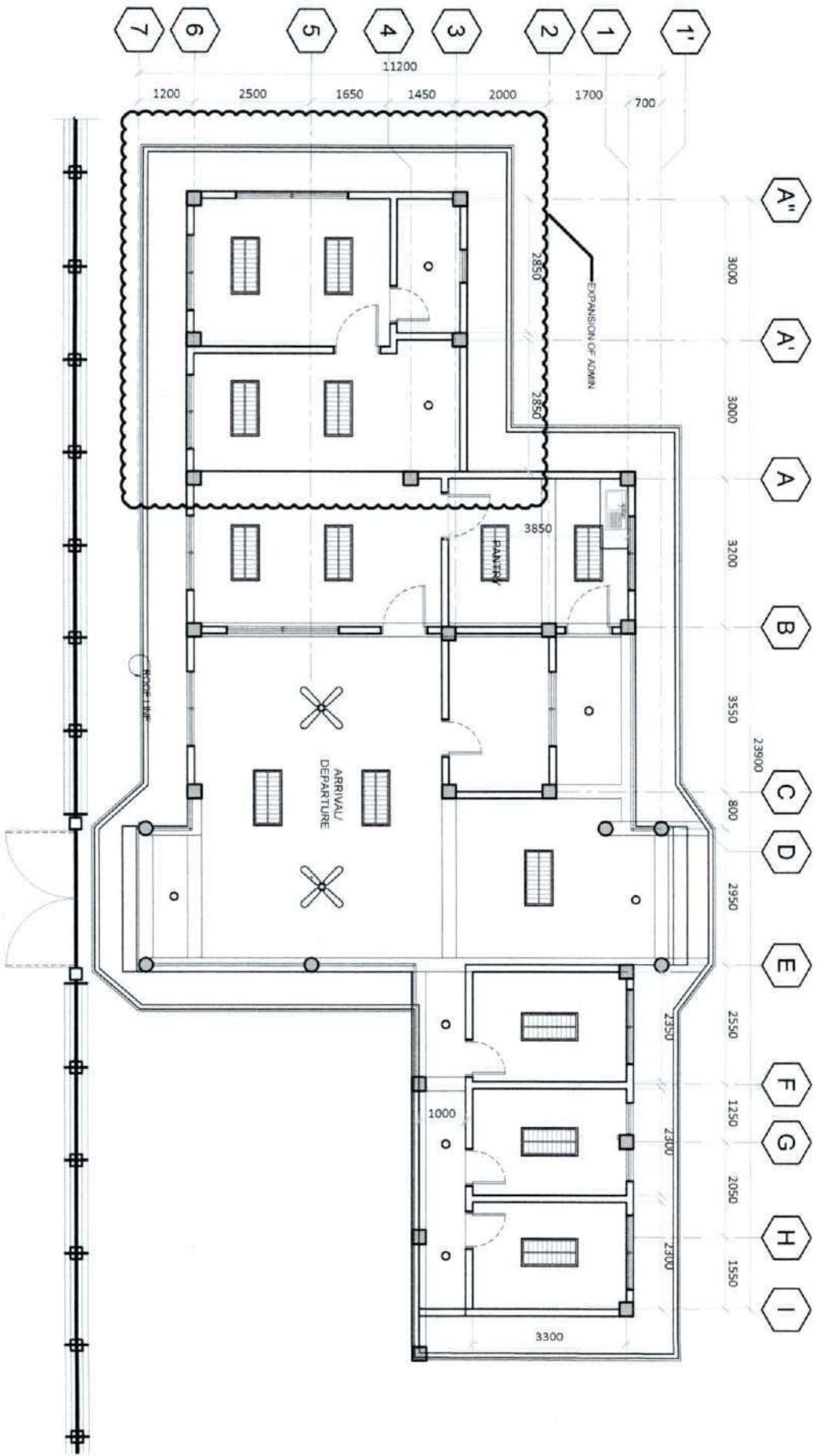

A
 CALAPAN AIRPORT
CEILING PLAN
 SCALE 1:50 M.T.S.

- LEGEND
-  PINLIGHT
 -  T8 LED Louver Surface Mounted



THE SERVICES OF ARCHITECTURAL ENGINEERS
 OF THE CIVIL AVIATION AUTHORITY OF THE PHILIPPINES
 ARE HEREBY AUTHORIZED TO CONDUCT THE DESIGN AND
 CONSTRUCTION OF THE PROJECTS LISTED BELOW
 SUBJECT TO THE PROVISIONS OF THE CIVIL AVIATION
 ACT OF 1993 (RA 9497) AND THE REGULATIONS
 THEREUNDER.

**AEROPORTE DEVELOPMENT AND
 MANAGEMENT SERVICE**

INFRASTRUCTURE DEVELOPMENT AND
 MANAGEMENT SERVICE

DESIGN OF AIRPORTS AND
 AIRPORTS

AIRPORTS AND AIRPORTS

AIRPORTS AND AIRPORTS

AIRPORTS AND AIRPORTS

AIRPORTS AND AIRPORTS

AIRPORTS AND AIRPORTS

AIRPORTS AND AIRPORTS

AIRPORTS AND AIRPORTS

AIRPORTS AND AIRPORTS

AIRPORTS AND AIRPORTS

AIRPORTS AND AIRPORTS

AIRPORTS AND AIRPORTS

AIRPORTS AND AIRPORTS

AIRPORTS AND AIRPORTS

AIRPORTS AND AIRPORTS

AIRPORTS AND AIRPORTS

AIRPORTS AND AIRPORTS

AIRPORTS AND AIRPORTS

AIRPORTS AND AIRPORTS

Handwritten signature

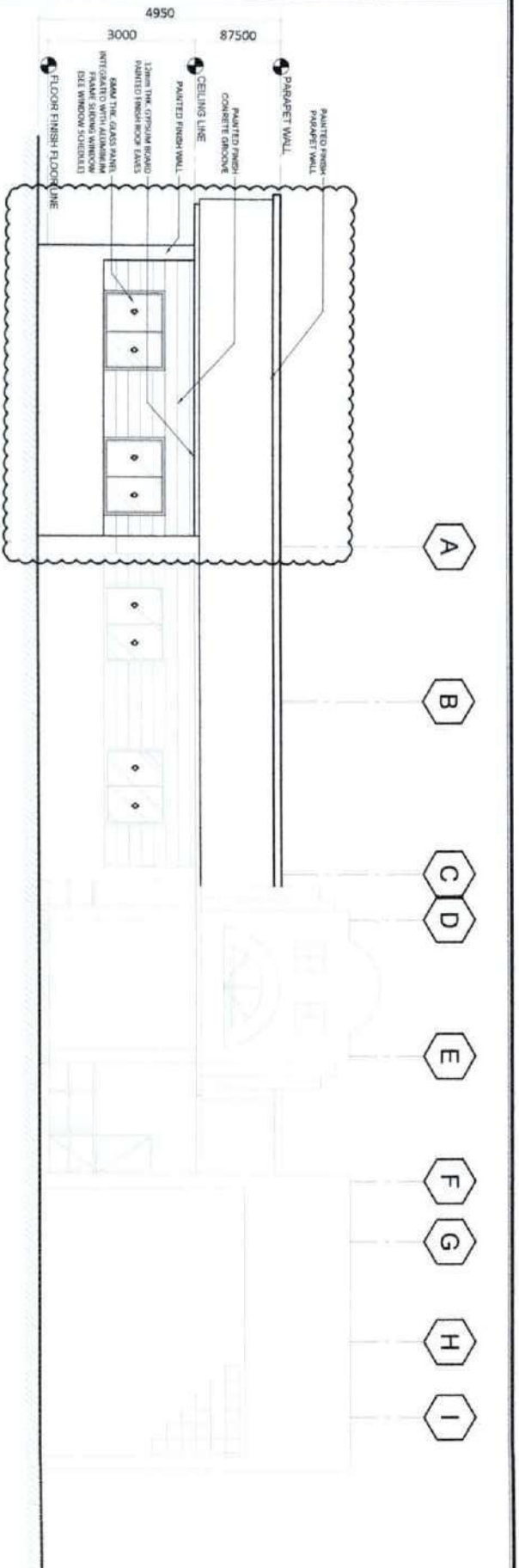

**GALAPAN AIRPORT
FRONT ELEVATION (AIRSIDE)**
SCALE 1:50 M.T.S

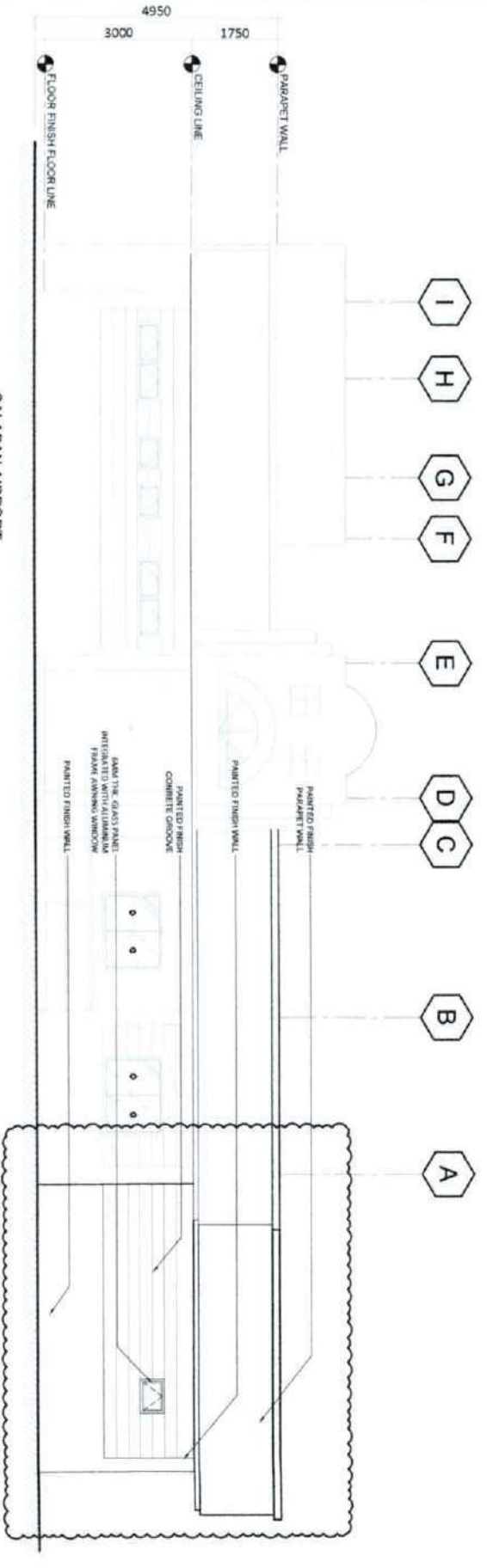

**GALAPAN AIRPORT
REAR ELEVATION (LANDSIDE)**
SCALE 1:50 M.T.S



CIVIL AVIATION AUTHORITY OF THE PHILIPPINES

THIS OFFERING IS EXCLUSIVE PROPERTY OF CAA. ANALYSIS AUTHORITY OF THE CAA. ALL RIGHTS RESERVED. NO PART OF THIS OFFERING MAY BE REPRODUCED OR TRANSMITTED IN ANY FORM OR BY ANY MEANS WITHOUT PERMISSION IN WRITING FROM THE DIRECTOR GENERAL, CAA.

ARCHITECTURE DEVELOPMENT AND MANAGEMENT SERVICE

PROJECT CLIENT: DEPARTMENT AND AIRPORT DIVISION

DESIGN TEAM: BHTL, LONE

DESIGNED BY: BHTL, LONE

DRAWN BY: BHTL, LONE

CHECKED BY: BHTL, LONE

APPROVED BY: BHTL, LONE

DATE: 15/05/2018

PROJECT NO: 18-01

PROJECT NAME: EXPANSION OF PTBADMN OFFICE WITH COMFORT ROOM

LOCATION: GALAPAN AIRPORT, GALAPAN CITY, ORIENTAL MINDORO

SCALE: AS SHOWN

DATE: 15/05/2018

BY: BHTL, LONE

FOR: BHTL, LONE

PROJECT: EXPANSION OF PTBADMN OFFICE WITH COMFORT ROOM

LOCATION: GALAPAN AIRPORT, GALAPAN CITY, ORIENTAL MINDORO

SCALE: AS SHOWN

DATE: 15/05/2018

BY: BHTL, LONE

FOR: BHTL, LONE

PROJECT: EXPANSION OF PTBADMN OFFICE WITH COMFORT ROOM

LOCATION: GALAPAN AIRPORT, GALAPAN CITY, ORIENTAL MINDORO

SCALE: AS SHOWN

DATE: 15/05/2018

BY: BHTL, LONE

Handwritten signature

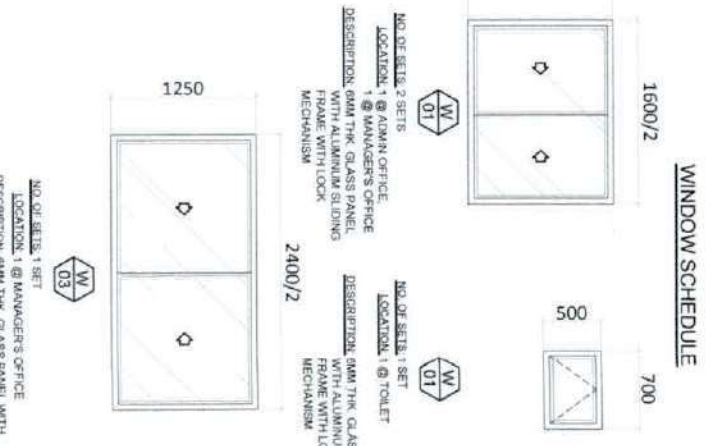
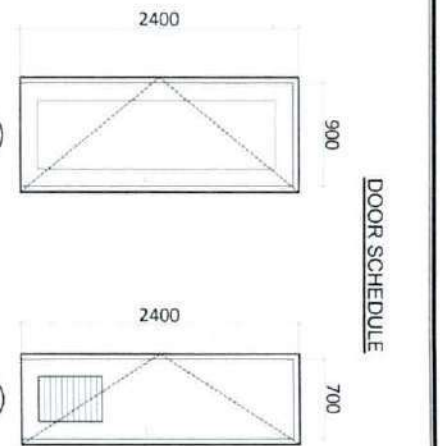
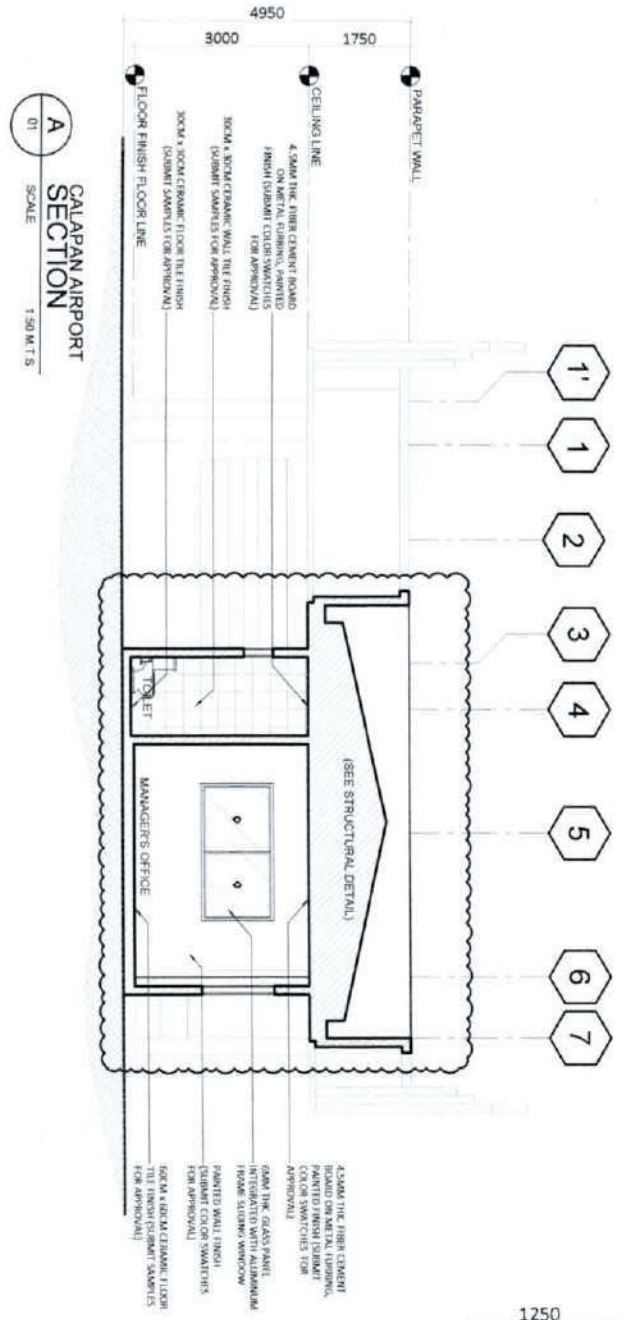
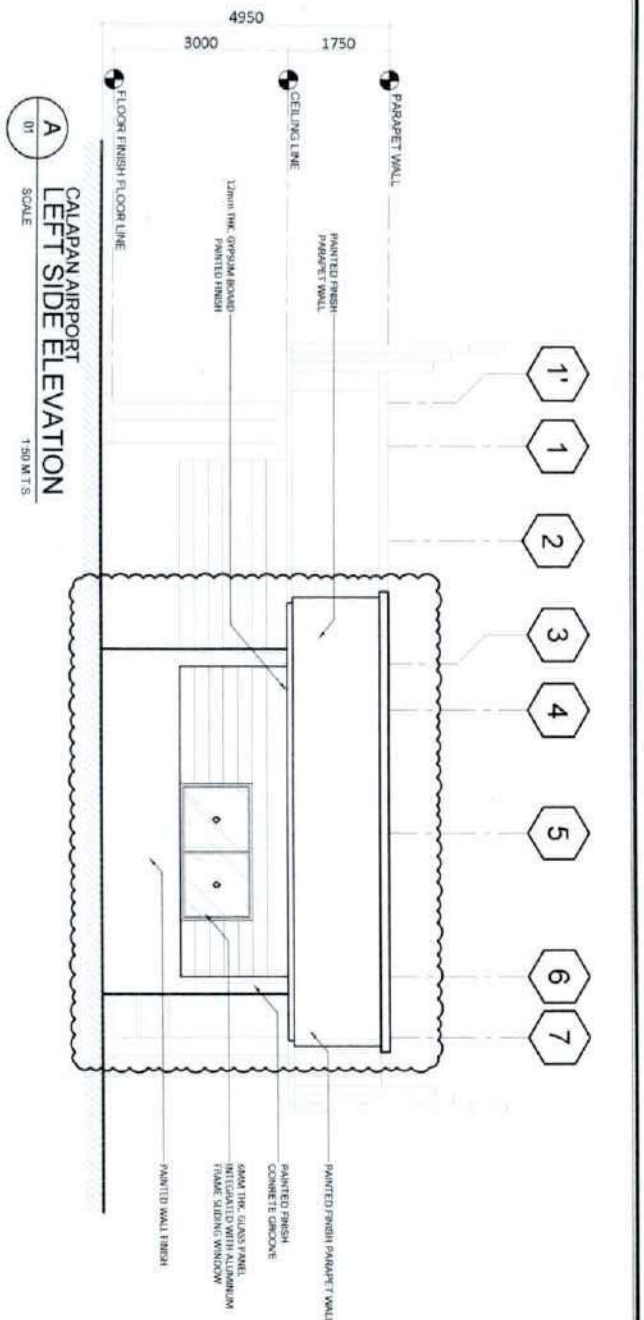

THIS DRAWING IS EXCLUSIVE PROPERTY OF THE CIVIL AERONAUTICS AUTHORITY OF THE PHILIPPINES AND MUST NOT BE REPRODUCED OR TRANSMITTED IN ANY FORM OR BY ANY MEANS WITHOUT THE WRITTEN CONSENT FROM THE DIRECTOR GENERAL, CAA.

AERODROME DEVELOPMENT AND MANAGEMENT SERVICE

ARCHITECTURE DEVELOPMENT AND ARCHITECTURE DIVISION

PERSON STAFF
 REGISTERED ARCHITECT
 REGISTERED ENGINEER
 REGISTERED ELECTRICAL ENGINEER

REGISTERED ARCHITECT
 REGISTERED ENGINEER
 REGISTERED ELECTRICAL ENGINEER

REGISTERED ARCHITECT
 REGISTERED ENGINEER
 REGISTERED ELECTRICAL ENGINEER

REGISTERED ARCHITECT
 REGISTERED ENGINEER
 REGISTERED ELECTRICAL ENGINEER

REGISTERED ARCHITECT
 REGISTERED ENGINEER
 REGISTERED ELECTRICAL ENGINEER

PROJECT: EXPANSION OF FT/ADMIN OFFICE WITH COMFORT ROOM
 LOCATION: CALAPAN AIRPORT CALAPAN CITY, ORIENTAL MINDORO

DESIGNER: AS SHOWN
 SHEET NO: AS SHOWN

DATE: 01/01/2024

SCALE: AS SHOWN

PROJECT NO: AS SHOWN

CLIENT: CALAPAN AIRPORT

DATE: 01/01/2024

SCALE: AS SHOWN

PROJECT NO: AS SHOWN

CLIENT: CALAPAN AIRPORT



CAM SYSTEMS INCORPORATED OF THE PHILIPPINES

THIS DRAWING IS THE PROPERTY OF THE ENGINEER OR ARCHITECT AND NOT TO BE REPRODUCED OR TRANSMITTED IN ANY FORM OR BY ANY MEANS, ELECTRONIC OR MECHANICAL, INCLUDING PHOTOCOPYING, RECORDING, OR BY ANY INFORMATION STORAGE AND RETRIEVAL SYSTEM, WITHOUT THE WRITTEN PERMISSION OF THE ENGINEER OR ARCHITECT.

REGISTERED ENGINEER AND ARCHITECT

REGISTERED PROFESSIONAL ENGINEER AND ARCHITECT

REGISTERED PROFESSIONAL ENGINEER AND ARCHITECT

REGISTERED PROFESSIONAL ENGINEER AND ARCHITECT

REGISTERED PROFESSIONAL ENGINEER AND ARCHITECT

REGISTERED PROFESSIONAL ENGINEER AND ARCHITECT

REGISTERED PROFESSIONAL ENGINEER AND ARCHITECT

REGISTERED PROFESSIONAL ENGINEER AND ARCHITECT

REGISTERED PROFESSIONAL ENGINEER AND ARCHITECT

REGISTERED PROFESSIONAL ENGINEER AND ARCHITECT

REGISTERED PROFESSIONAL ENGINEER AND ARCHITECT

REGISTERED PROFESSIONAL ENGINEER AND ARCHITECT

REGISTERED PROFESSIONAL ENGINEER AND ARCHITECT

REGISTERED PROFESSIONAL ENGINEER AND ARCHITECT

REGISTERED PROFESSIONAL ENGINEER AND ARCHITECT

REGISTERED PROFESSIONAL ENGINEER AND ARCHITECT

REGISTERED PROFESSIONAL ENGINEER AND ARCHITECT

REGISTERED PROFESSIONAL ENGINEER AND ARCHITECT

REGISTERED PROFESSIONAL ENGINEER AND ARCHITECT

REGISTERED PROFESSIONAL ENGINEER AND ARCHITECT

REGISTERED PROFESSIONAL ENGINEER AND ARCHITECT

REGISTERED PROFESSIONAL ENGINEER AND ARCHITECT

REGISTERED PROFESSIONAL ENGINEER AND ARCHITECT

REGISTERED PROFESSIONAL ENGINEER AND ARCHITECT

REGISTERED PROFESSIONAL ENGINEER AND ARCHITECT

REGISTERED PROFESSIONAL ENGINEER AND ARCHITECT

REGISTERED PROFESSIONAL ENGINEER AND ARCHITECT

REGISTERED PROFESSIONAL ENGINEER AND ARCHITECT

REGISTERED PROFESSIONAL ENGINEER AND ARCHITECT

REGISTERED PROFESSIONAL ENGINEER AND ARCHITECT

REGISTERED PROFESSIONAL ENGINEER AND ARCHITECT

REGISTERED PROFESSIONAL ENGINEER AND ARCHITECT

SEPTIC TANK

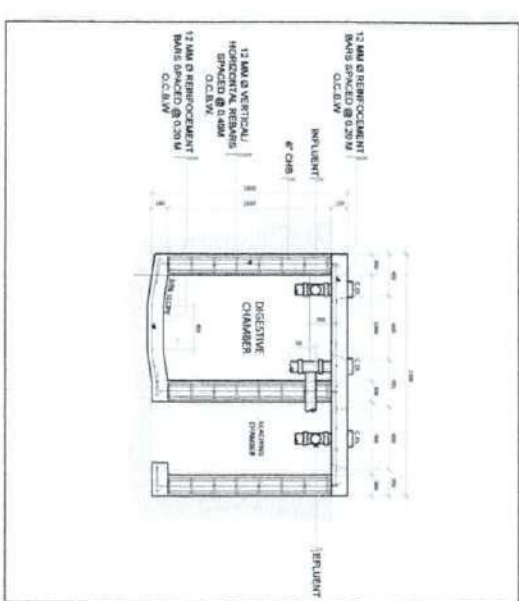
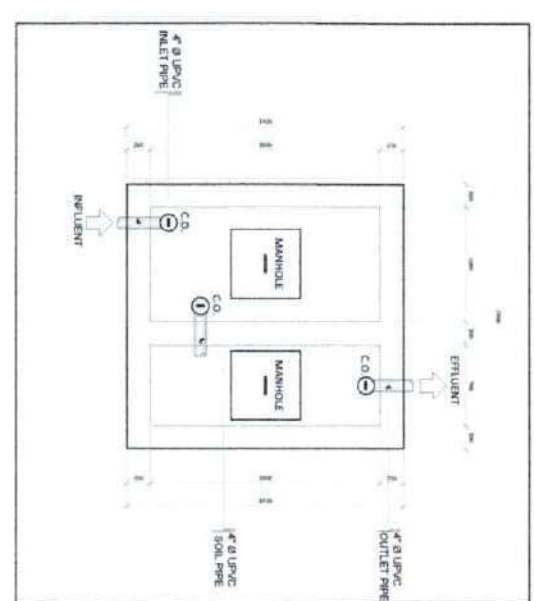
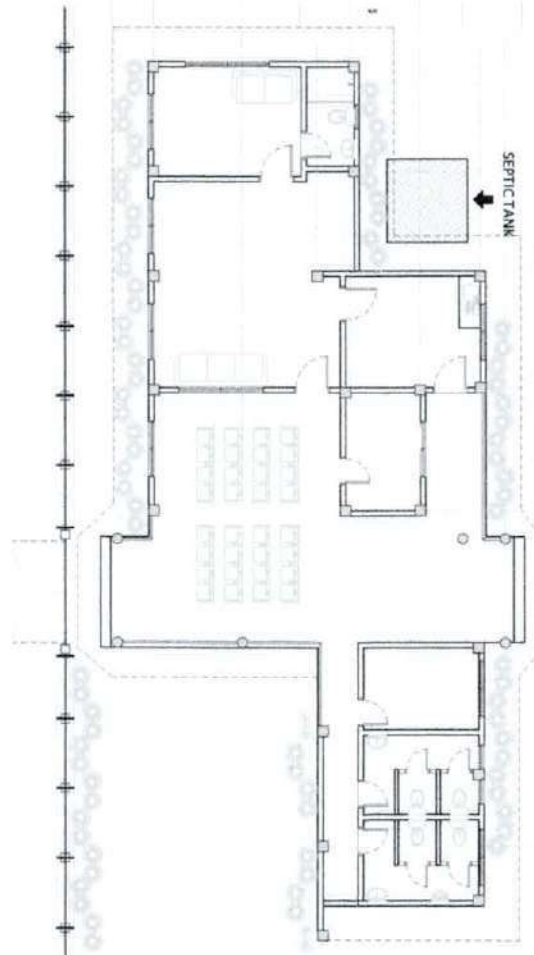

APPROVED BY: *[Signature]*
NEEL P. DELA CRUZ
 Civil Engineer, C. College Engineer

REGISTERED PROFESSIONAL ENGINEER AND ARCHITECT

PROJECT: EXPANSION OF PUSAMBIN OFFICE WITH COMFORT ROOM (5th FLOOR)

LOCATION: CALAPAN AIRPORT
 Calapan, Mindoro

SHEET CONTENTS:
 AS SHOWN

DRAWING SCALE: AS SHOWN

DATE: *[Handwritten]*



SCOPE OF WORK

I. GENERAL

The works to be accomplished by the successful bidder shall consist of furnishing, supervision, labor, materials, supplies, tools and equipment to complete the **Expansion of PTB/Admin office with Comfort Room (6m x 6m) at Calapan Airport**.

II. LOCATION OF PROJECT

The Contract to be bid is located at **Calapan Airport, Calapan, Oriental Mindoro**.

III. SCOPE OF WORK

The details of work are at best enumerated below, but be noted that the Contract includes all works and services although not specifically mentioned herein, but are needed to fully complete the Project.

The Project covers the supply of labor, materials, mobilization/demobilization, tools/equipment, necessary for **Expansion of PTB/Admin office with Comfort Room (6m x 6m) at Calapan Airport** with the following scope of works which shall be done in accordance with the approved plans, specifications and provision of contract to wit: (Work shall include but is not limited to the following);

1. Mobilization / Demobilization

This work includes mobilization and demobilization of the contractor's manpower and equipment necessary for performing the work required under the contract.

- a. Mobilization shall include all activities and associated costs for transportation of contractor's personnel, equipment, and operating supplies to the site; establishment of offices, buildings and other necessary general facilities for the contractor's operations at the site.
- b. Demobilization shall include the disassembly, hauling/removal of debris/rubbish, and site clean-up of offices, buildings and other facilities assembled on the site.

c. Project Information Sign

The contractor shall provide temporary construction Project information signage and the location shall be coordinated with the Assigned Engineer or Architect on Site.

Sign Panel - Use ½" x 2' x 3' Marine plywood with post and bracing.



Republic of the Philippines

CIVIL AVIATION AUTHORITY OF THE PHILIPPINES

2. Civil Works

a. Excavation

The work includes manpower, and minor tools and equipment for the excavation prior to the construction of footings. (The execution for this Item shall be observed and approved by the Project-In-Charge designated by the CAAP).

b. Concrete Works

The work includes manpower, and minor tools for the concreting of substructures and superstructures. The concrete specifications shall be in accordance with the plans. (The materials and the execution shall be carefully observed by the Project-In-Charge designated by the CAAP).

- Total volume of concrete: 11.23 m³.

c. Steel Works

The work includes labor, and minor tools and equipment needed for the fabrication of rebars of the substructures and superstructures, and fabrication of steel roof trusses. The specifications, splices and splice locations, and lap length of the reinforcing steel bars shall be in accordance with the plans. The specifications and the fabrication of the steel truss shall be in accordance with the plans. (The materials and the execution for this Item shall be closely supervised by the Project-In-Charge designated by the CAAP).

d. Roofing Works

The work includes labor, materials, and tools necessary for the installation of pre-painted long span rib type, gutters, ridge rolls, and flashings. (Materials and workmanship shall be approved by the Project-in-Charge designated by the CAAP).

3. Architectural Works

a. Painting Works

The work includes labor, materials and minor tools for the painting of interior and exterior walls, floors, and ceiling. Proper procedure must be observed to attain the desirable result. (Materials and implementation for this activity shall be observed and approved by the Project-In-Charge assigned by the CAAP).

- Interior wall area: 81.86 sq.m.
- Exterior wall area: 45 sq.m.
- Ceiling area: 36 sq.m.



Republic of the Philippines

CIVIL AVIATION AUTHORITY OF THE PHILIPPINES

b. Tile Works

The work includes labor, materials, and tools necessary for the installation of 300mm x 300mm floor and wall tiles in the toilet and 600mm x 600mm floor tiles in the office. Correct level and spaces between tiles shall be carefully and properly observed. (Materials and workmanship shall be approved by the Project-in-Charge designated by the CAAP).

- Area for floor tile installation of toilet: 11 sq.m.
- Area for wall tile installation of toilet: 4 sq.m.
- Area for floor tile installation of office: 43 sq.m.

c. Doors and Windows

The work includes labor, materials, and tools necessary for the supply and installation of doors and windows as well as the window blinds and tints of the office extension. (Materials and workmanship shall be approved by the Project-in-Charge designated by the CAAP).

4. Electrical Works

This work includes labor, materials and minor tools for the installation of electrical fixtures and accessories of the extension. (Materials and workmanship shall be approved by the Project-in-Charge designated by the CAAP).

5. Plumbing Works

The work includes labor, materials and minor tools for the provision and installation of toilet fixtures, water line and sewer line of the office toilet. Proper execution shall be observed to avoid unnecessary issues such as leakage and foul odor due to the improper provision of air vent. (Materials and the implementation for this activity shall be observed and approved by the Project-In-Charge assigned by the CAAP).



Republic of the Philippines
CIVIL AVIATION AUTHORITY OF THE PHILIPPINES

All scope of work to this item must be according to the approved plan and specifications. Quality and types of materials must conform and approved by the Project Engineer assigned by CAAP.

The contractor shall be responsible in providing the personal protective equipment (PPE) for staffs and workers, and Safety Inspectors or Safety Engineers on site while construction is ongoing. Regular safety reports shall be reported.

The contractor shall be responsible for all laboratory, material testing, environmental compliance certificate (ECC), building and safety permits and survey instruments necessary in the project implementation (if needed). All expenses shall be incorporated in the contractor's overhead cost and shall not be considered as pay item.

Handwritten initials in blue ink, possibly 'JW'.

Prepared by:

A large, stylized handwritten signature in blue ink, appearing to read 'Gerry E. Claveria, Jr.'.

GERRY E. CLAVERIA, JR.
Engineer, Clark, Area Center III

Omnibus Sworn Statement (Revised)

[shall be submitted with the Bid]

REPUBLIC OF THE PHILIPPINES)
CITY/MUNICIPALITY OF _____) S.S.

AFFIDAVIT

I, [Name of Affiant], of legal age, [Civil Status], [Nationality], and residing at [Address of Affiant], after having been duly sworn in accordance with law, do hereby depose and state that:

1. *[Select one, delete the other:]*

[If a sole proprietorship:] I am the sole proprietor or authorized representative of [Name of Bidder] with office address at [address of Bidder];

[If a partnership, corporation, cooperative, or joint venture:] I am the duly authorized and designated representative of [Name of Bidder] with office address at [address of Bidder];

2. *[Select one, delete the other:]*

[If a sole proprietorship:] As the owner and sole proprietor, or authorized representative of [Name of Bidder], I have full power and authority to do, execute and perform any and all acts necessary to participate, submit the bid, and to sign and execute the ensuing contract for [Name of the Project] of the [Name of the Procuring Entity], as shown in the attached duly notarized Special Power of Attorney;

[If a partnership, corporation, cooperative, or joint venture:] I am granted full power and authority to do, execute and perform any and all acts necessary to participate, submit the bid, and to sign and execute the ensuing contract for [Name of the Project] of the [Name of the Procuring Entity], as shown in the attached [state title of attached document showing proof of authorization (e.g., duly notarized Secretary's Certificate, Board/Partnership Resolution, or Special Power of Attorney, whichever is applicable)];

3. [Name of Bidder] is not "blacklisted" or barred from bidding by the Government of the Philippines or any of its agencies, offices, corporations, or Local Government Units, foreign government/foreign or international financing institution whose blacklisting rules have been recognized by the Government Procurement Policy Board, **by itself or by relation, membership, association, affiliation, or controlling interest with another blacklisted person or entity as defined and provided for in the Uniform Guidelines on Blacklisting;**

4. Each of the documents submitted in satisfaction of the bidding requirements is an authentic copy of the original, complete, and all statements and information provided therein are true and correct;

5. [Name of Bidder] is authorizing the Head of the Procuring Entity or its duly authorized representative(s) to verify all the documents submitted;

6. *[Select one, delete the rest:]*

[If a sole proprietorship:] The owner or sole proprietor is not related to the Head of the Procuring Entity, members of the Bids and Awards Committee (BAC), the Technical

Working Group, and the BAC Secretariat, the head of the Project Management Office or the end-user unit, and the project consultants by consanguinity or affinity up to the third civil degree;

[If a partnership or cooperative:] None of the officers and members of *[Name of Bidder]* is related to the Head of the Procuring Entity, members of the Bids and Awards Committee (BAC), the Technical Working Group, and the BAC Secretariat, the head of the Project Management Office or the end-user unit, and the project consultants by consanguinity or affinity up to the third civil degree;

[If a corporation or joint venture:] None of the officers, directors, and controlling stockholders of *[Name of Bidder]* is related to the Head of the Procuring Entity, members of the Bids and Awards Committee (BAC), the Technical Working Group, and the BAC Secretariat, the head of the Project Management Office or the end-user unit, and the project consultants by consanguinity or affinity up to the third civil degree;

7. *[Name of Bidder]* complies with existing labor laws and standards; and
8. *[Name of Bidder]* is aware of and has undertaken the responsibilities as a Bidder in compliance with the Philippine Bidding Documents, which includes:
 - a. Carefully examining all of the Bidding Documents;
 - b. Acknowledging all conditions, local or otherwise, affecting the implementation of the Contract;
 - c. Making an estimate of the facilities available and needed for the contract to be bid, if any; and
 - d. Inquiring or securing Supplemental/Bid Bulletin(s) issued for the *[Name of the Project]*.
9. *[Name of Bidder]* did not give or pay directly or indirectly, any commission, amount, fee, or any form of consideration, pecuniary or otherwise, to any person or official, personnel or representative of the government in relation to any procurement project or activity.
10. **In case advance payment was made or given, failure to perform or deliver any of the obligations and undertakings in the contract shall be sufficient grounds to constitute criminal liability for Swindling (Estafa) or the commission of fraud with unfaithfulness or abuse of confidence through misappropriating or converting any payment received by a person or entity under an obligation involving the duty to deliver certain goods or services, to the prejudice of the public and the government of the Philippines pursuant to Article 315 of Act No. 3815 s. 1930, as amended, or the Revised Penal Code.**

IN WITNESS WHEREOF, I have hereunto set my hand this ___ day of ___, 20__ at _____, Philippines.

[Insert NAME OF BIDDER OR ITS AUTHORIZED REPRESENTATIVE]

[Insert signatory's legal capacity]

Affiant

[Jurat]

[Format shall be based on the latest Rules on Notarial Practice]

Omnibus Sworn Statement (Revised)

[shall be submitted with the Bid]

REPUBLIC OF THE PHILIPPINES)
CITY/MUNICIPALITY OF _____) S.S.

AFFIDAVIT

I, [Name of Affiant], of legal age, [Civil Status], [Nationality], and residing at [Address of Affiant], after having been duly sworn in accordance with law, do hereby depose and state that:

1. *[Select one, delete the other:]*

[If a sole proprietorship:] I am the sole proprietor or authorized representative of [Name of Bidder] with office address at [address of Bidder];

[If a partnership, corporation, cooperative, or joint venture:] I am the duly authorized and designated representative of [Name of Bidder] with office address at [address of Bidder];

2. *[Select one, delete the other:]*

[If a sole proprietorship:] As the owner and sole proprietor, or authorized representative of [Name of Bidder], I have full power and authority to do, execute and perform any and all acts necessary to participate, submit the bid, and to sign and execute the ensuing contract for [Name of the Project] of the [Name of the Procuring Entity], as shown in the attached duly notarized Special Power of Attorney;

[If a partnership, corporation, cooperative, or joint venture:] I am granted full power and authority to do, execute and perform any and all acts necessary to participate, submit the bid, and to sign and execute the ensuing contract for [Name of the Project] of the [Name of the Procuring Entity], as shown in the attached [state title of attached document showing proof of authorization (e.g., duly notarized Secretary's Certificate, Board/Partnership Resolution, or Special Power of Attorney, whichever is applicable)];

3. [Name of Bidder] is not "blacklisted" or barred from bidding by the Government of the Philippines or any of its agencies, offices, corporations, or Local Government Units, foreign government/foreign or international financing institution whose blacklisting rules have been recognized by the Government Procurement Policy Board, **by itself or by relation, membership, association, affiliation, or controlling interest with another blacklisted person or entity as defined and provided for in the Uniform Guidelines on Blacklisting;**

4. Each of the documents submitted in satisfaction of the bidding requirements is an authentic copy of the original, complete, and all statements and information provided therein are true and correct;

5. [Name of Bidder] is authorizing the Head of the Procuring Entity or its duly authorized representative(s) to verify all the documents submitted;

6. *[Select one, delete the rest:]*

[If a sole proprietorship:] The owner or sole proprietor is not related to the Head of the Procuring Entity, members of the Bids and Awards Committee (BAC), the Technical

Working Group, and the BAC Secretariat, the head of the Project Management Office or the end-user unit, and the project consultants by consanguinity or affinity up to the third civil degree;

[If a partnership or cooperative:] None of the officers and members of *[Name of Bidder]* is related to the Head of the Procuring Entity, members of the Bids and Awards Committee (BAC), the Technical Working Group, and the BAC Secretariat, the head of the Project Management Office or the end-user unit, and the project consultants by consanguinity or affinity up to the third civil degree;

[If a corporation or joint venture:] None of the officers, directors, and controlling stockholders of *[Name of Bidder]* is related to the Head of the Procuring Entity, members of the Bids and Awards Committee (BAC), the Technical Working Group, and the BAC Secretariat, the head of the Project Management Office or the end-user unit, and the project consultants by consanguinity or affinity up to the third civil degree;

7. *[Name of Bidder]* complies with existing labor laws and standards; and
8. *[Name of Bidder]* is aware of and has undertaken the responsibilities as a Bidder in compliance with the Philippine Bidding Documents, which includes:
 - a. Carefully examining all of the Bidding Documents;
 - b. Acknowledging all conditions, local or otherwise, affecting the implementation of the Contract;
 - c. Making an estimate of the facilities available and needed for the contract to be bid, if any; and
 - d. Inquiring or securing Supplemental/Bid Bulletin(s) issued for the *[Name of the Project]*.
9. *[Name of Bidder]* did not give or pay directly or indirectly, any commission, amount, fee, or any form of consideration, pecuniary or otherwise, to any person or official, personnel or representative of the government in relation to any procurement project or activity.
10. **In case advance payment was made or given, failure to perform or deliver any of the obligations and undertakings in the contract shall be sufficient grounds to constitute criminal liability for Swindling (Estafa) or the commission of fraud with unfaithfulness or abuse of confidence through misappropriating or converting any payment received by a person or entity under an obligation involving the duty to deliver certain goods or services, to the prejudice of the public and the government of the Philippines pursuant to Article 315 of Act No. 3815 s. 1930, as amended, or the Revised Penal Code.**

IN WITNESS WHEREOF, I have hereunto set my hand this ___ day of ___, 20__ at _____, Philippines.

[Insert NAME OF BIDDER OR ITS AUTHORIZED REPRESENTATIVE]

[Insert signatory's legal capacity]

Affiant

[Jurat]

[Format shall be based on the latest Rules on Notarial Practice]